

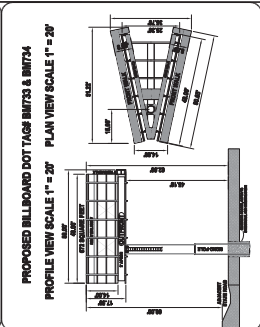

LOCATION MAP (Site to study)
TABULAR DATA: 8/20/2015

Owner: B.G. Investment Partners, LLC
Address: 8880 S. Reynolds Road, Suite 1000, Richmond, VA 23297
Project Name: PROPOSED BILLBOARD DOT TAGS, SIGNAGE, AND LIGHTING
Proposed Zoning: OUB-1525A, PAPER MILL PUBLIC SQUARE OF CHESAPEAKE COUNTY
Proposed Lot: 15255-0000
Site Address: 15255-0000
Parcel ID: 15255-0000
Legal Land Use: UO-1 (Low Density Residential) City of Ashlandville, VA, 2010
Location: Section 50, Township 25N, Range 72E
Coordinates: Latitude: 37.82288881 Longitude: 79.41822222

Total Site Area: 27,743 sq. ft. (0.627 acres)
Proposed Area: 20,000 sq. ft. (0.458 acres)
Proposed Number of Lots: 0
Proposed Number of Buildings: 0
Proposed Zoning: PMS
Proposed Parking: 200 Spaces (including 10' x 10')
Proposed Parking Area: 20,000 sq. ft. (0.458 acres)
Project Date: June 7, 2015
Project Name: PROPOSED BILLBOARD DOT TAGS, SIGNAGE, AND LIGHTING
Project ID: 15255-0000



	PREPARED BY: Gregory L. Johnson License No. 15000, State of Virginia	DATE: 12/11/15
	PROJECT: PROPOSED BILLBOARD DOT TAGS, SIGNAGE, AND LIGHTING ADDRESS: 15255-0000 CITY: Ashlandville, VA	SCALE: 1" = 20' DATE: 12/11/15
DATE: 12/11/15	PROJECT: PROPOSED BILLBOARD DOT TAGS, SIGNAGE, AND LIGHTING ADDRESS: 15255-0000 CITY: Ashlandville, VA	SCALE: 1" = 20' DATE: 12/11/15

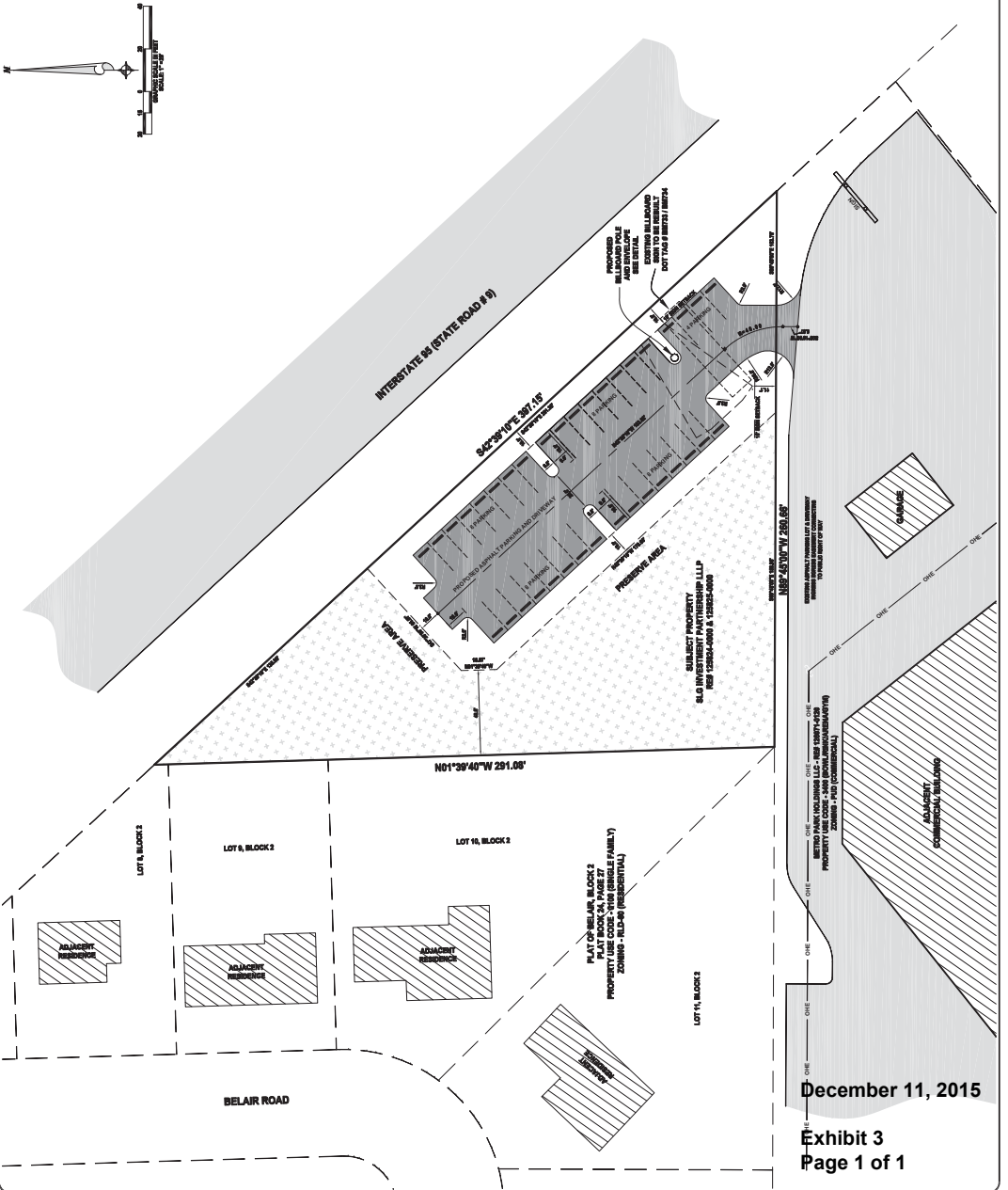
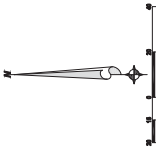

December 11, 2015